

Out of sight, out of mind:

Unaddressed disparities among rural minority populations

Jan Probst, PhD
Director

South Carolina Rural Health Research Center

January 11, 2018



South Carolina
Rural Health Research Center



Overview

- Things are getting better – from a data point of view
- More research into rural minority health remains needed

Most analyses address race, residence separately

- Health US 2016, e.g. Table 38 (Self-reported prevalence of heart disease, cancer & stroke from NHIS):

- ◆ Age
- ◆ Sex
- ◆ Sex and age
- ◆ Race
- ◆ Hispanic origin & race
- ◆ Education
- ◆ Percent of poverty level
- ◆ Hispanic origin and race and percent of poverty level
- ◆ Geographic region
- ◆ Location of residence

Admittedly, major documents focus on major populations. HUS 2013 included race / urbanization analyses.

Residence is the only cross-tab that can't be performed from public use data.

2017: The year of rural

■ CDC:

- ◆ 11 rural-focused MMWR Surveillance Summary reports in 2017
 - ◆ 12 if an Iowa study is included
 - ◆ 8/11 included race/ethnicity cross-tabs
- ◆ Rural analysis workshop in December, 2017

■ AHRQ

- ◆ Chartbook on rural health care

■ NCI

- ◆ Rural Cancer Control research emphasis

-
- Rural effects
 - Race effects
 - Interactive effects ... does anyone look?

Clear residence effects and... ?

Percent of working age adults delaying care, by race & residence

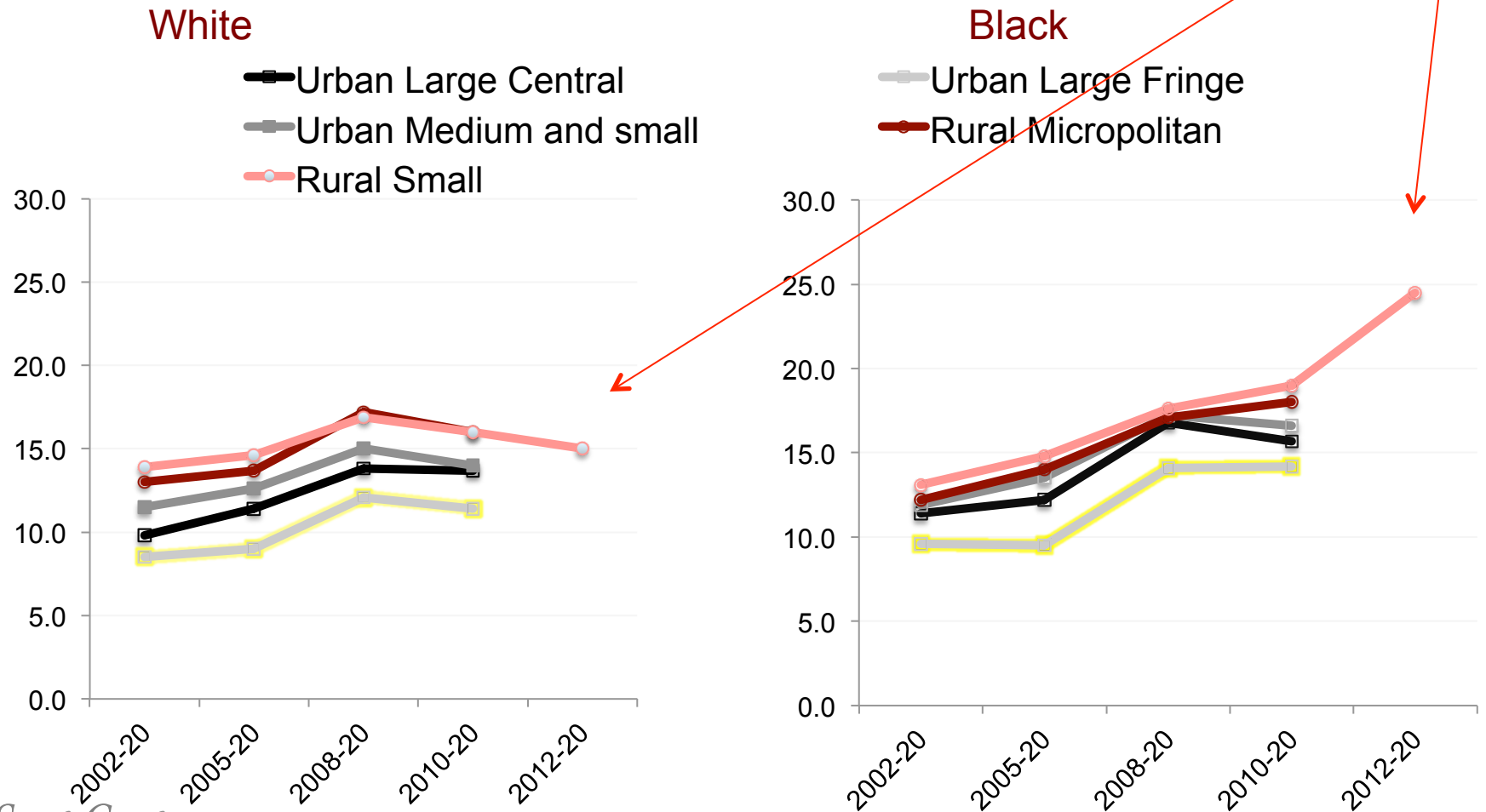

South Carolina

Rural Health Research Center

Source: HUS 2013 Table 75; CDC SS6623-H



UNIVERSITY OF
SOUTH CAROLINA

Quick comparative estimates: residence matters

Selected self-reported variables, black only, Metro counties compared to Noncore rural counties, BRFSS, selected years

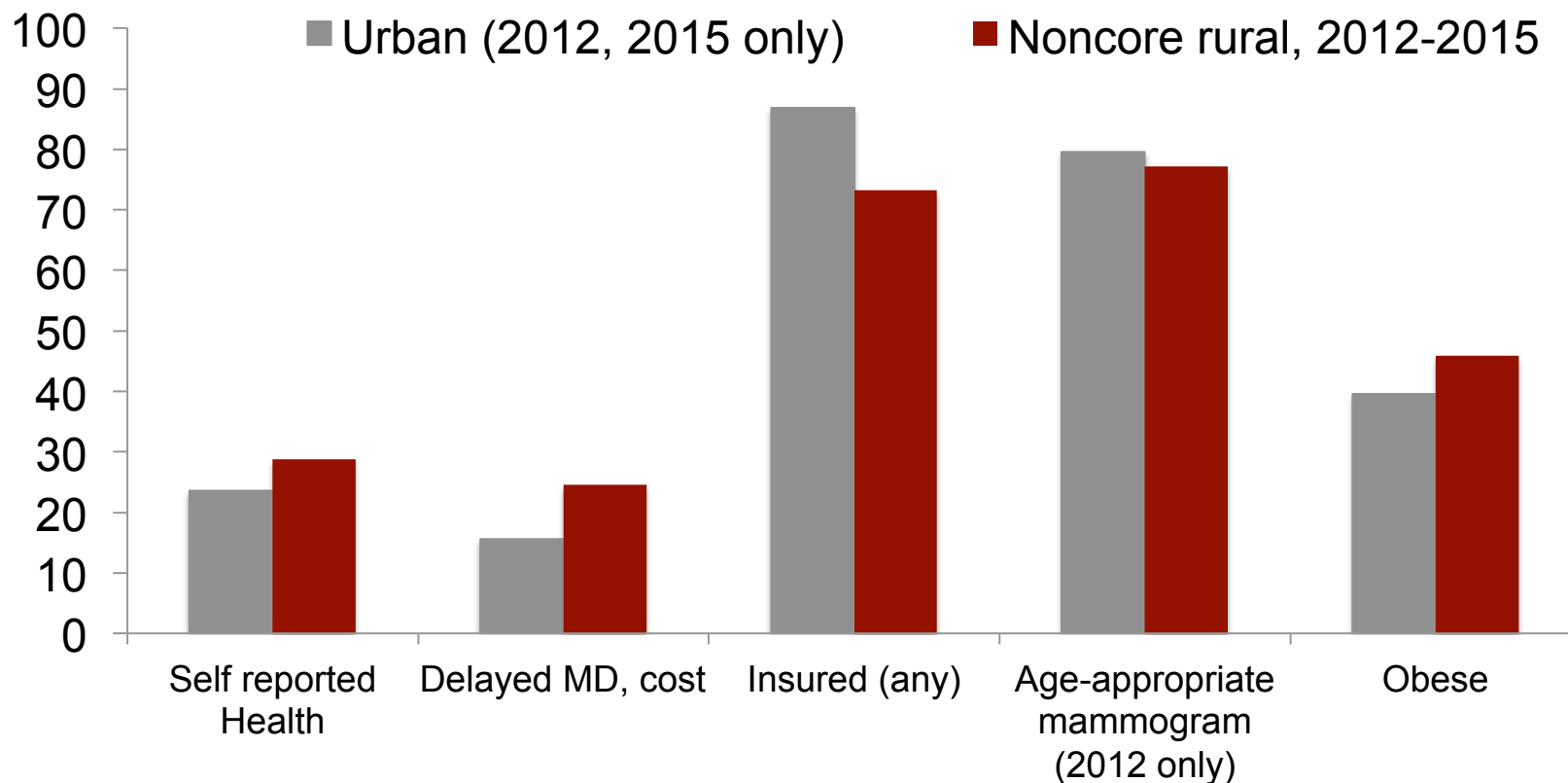

Clear interaction effect

Hazard ratio for death before age 65 among persons age 45-64 when interviewed, 1986-2000 NHIS LMF, adjusted for sex and age. Referent group = urban white.

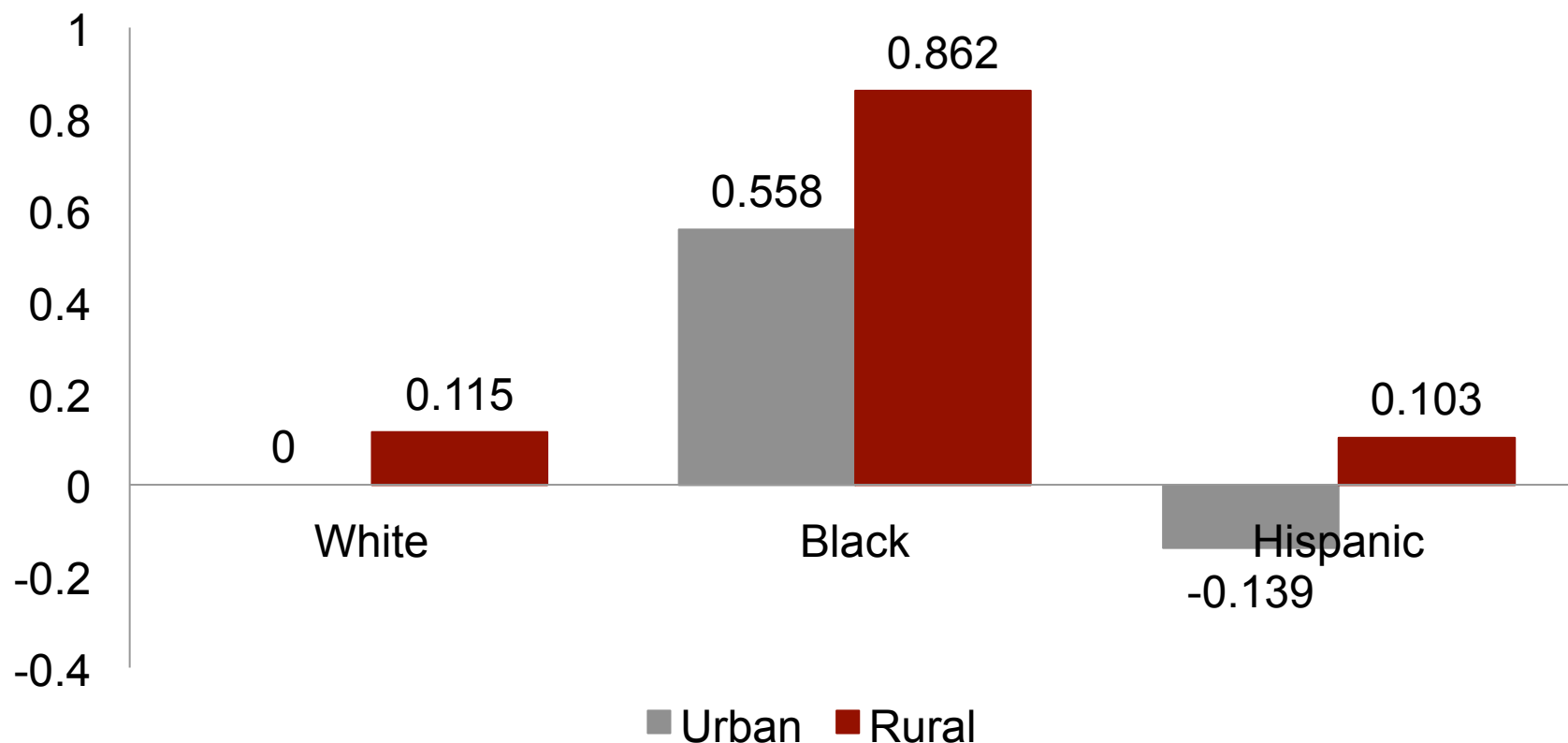

Race/ethnicity, some residence effects

**Adult immunization rates, selected races,
by residence, 2005 BRFSS**

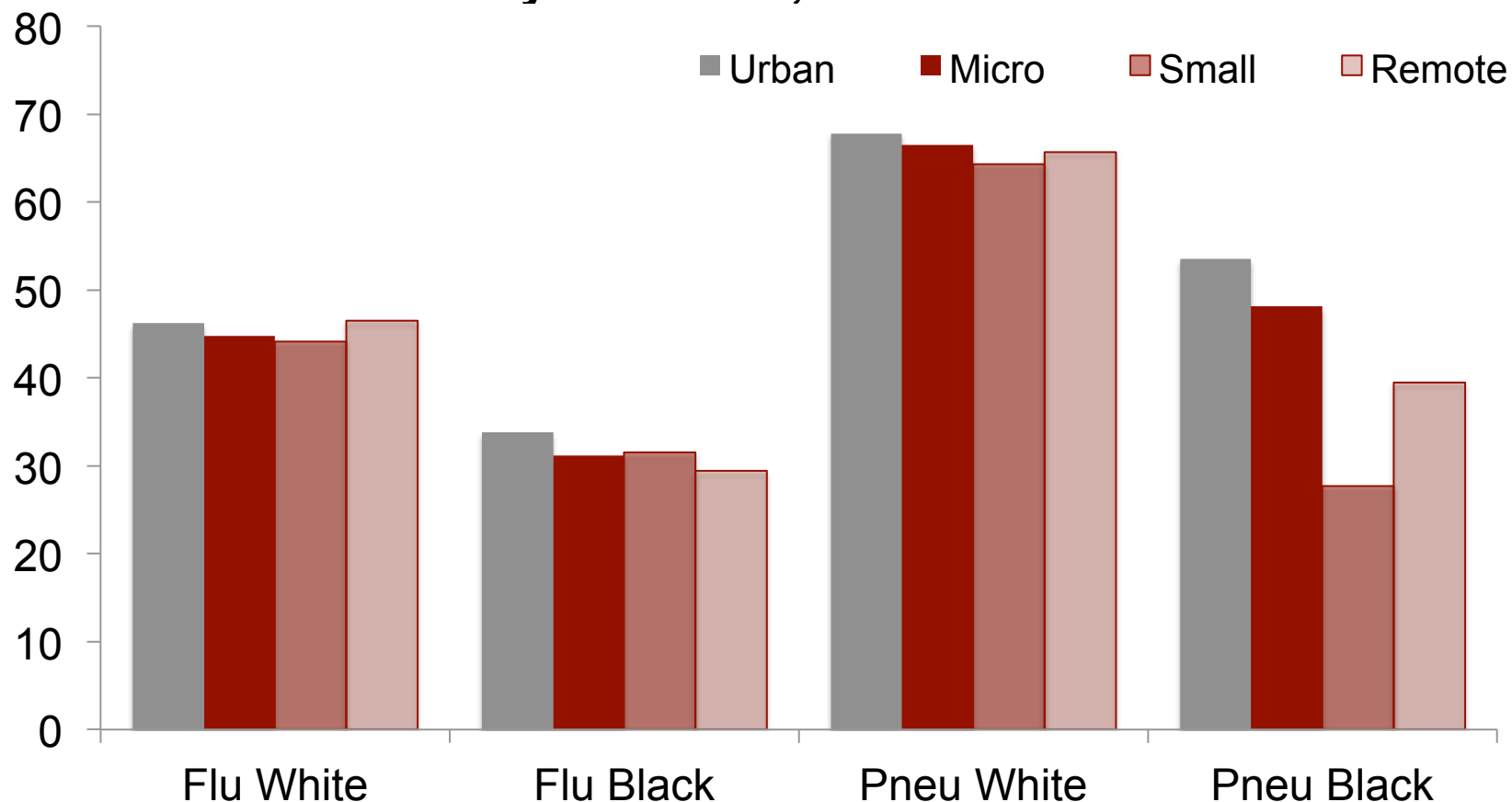

Race/ethnicity and residence effects

People who identified a hospital, emergency room, or clinic as a source of ongoing care, by residence location, stratified by race/ethnicity, 2014 (Source: AHRQ)

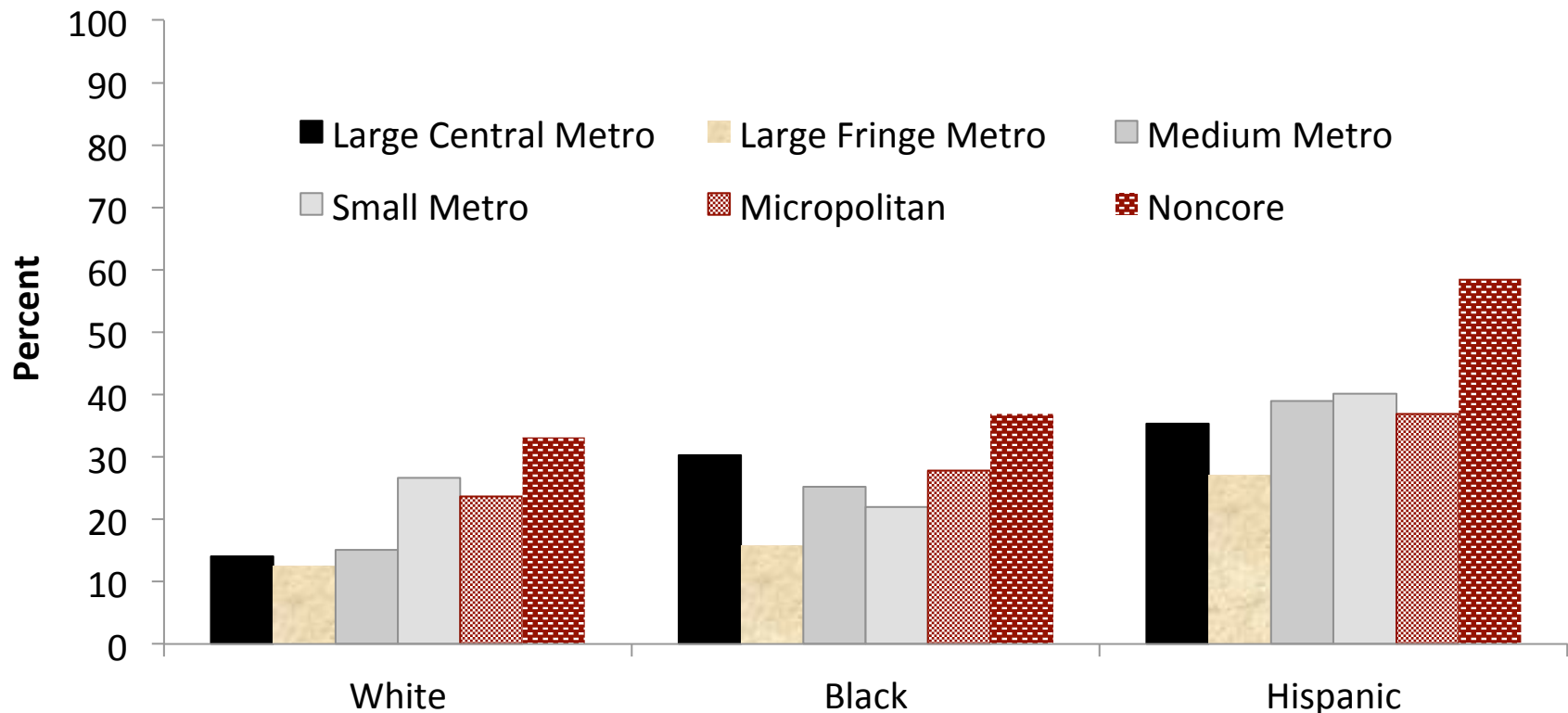

Drawn from AHRQ Rural Health Disparities Chartbook, 2017

Source: Centers for Disease Control and Prevention, National Center for Health Statistics, National Health Interview Survey, 2014.

Note: For this measure, lower rates are better. White and Black are non-Hispanic. Hispanic includes all races.



South Carolina

Rural Health Research Center



Race, residence and time effects

Suicide rate per 100,000 population, by race/ethnicity and residence location, age 15 and over, 1999-2015

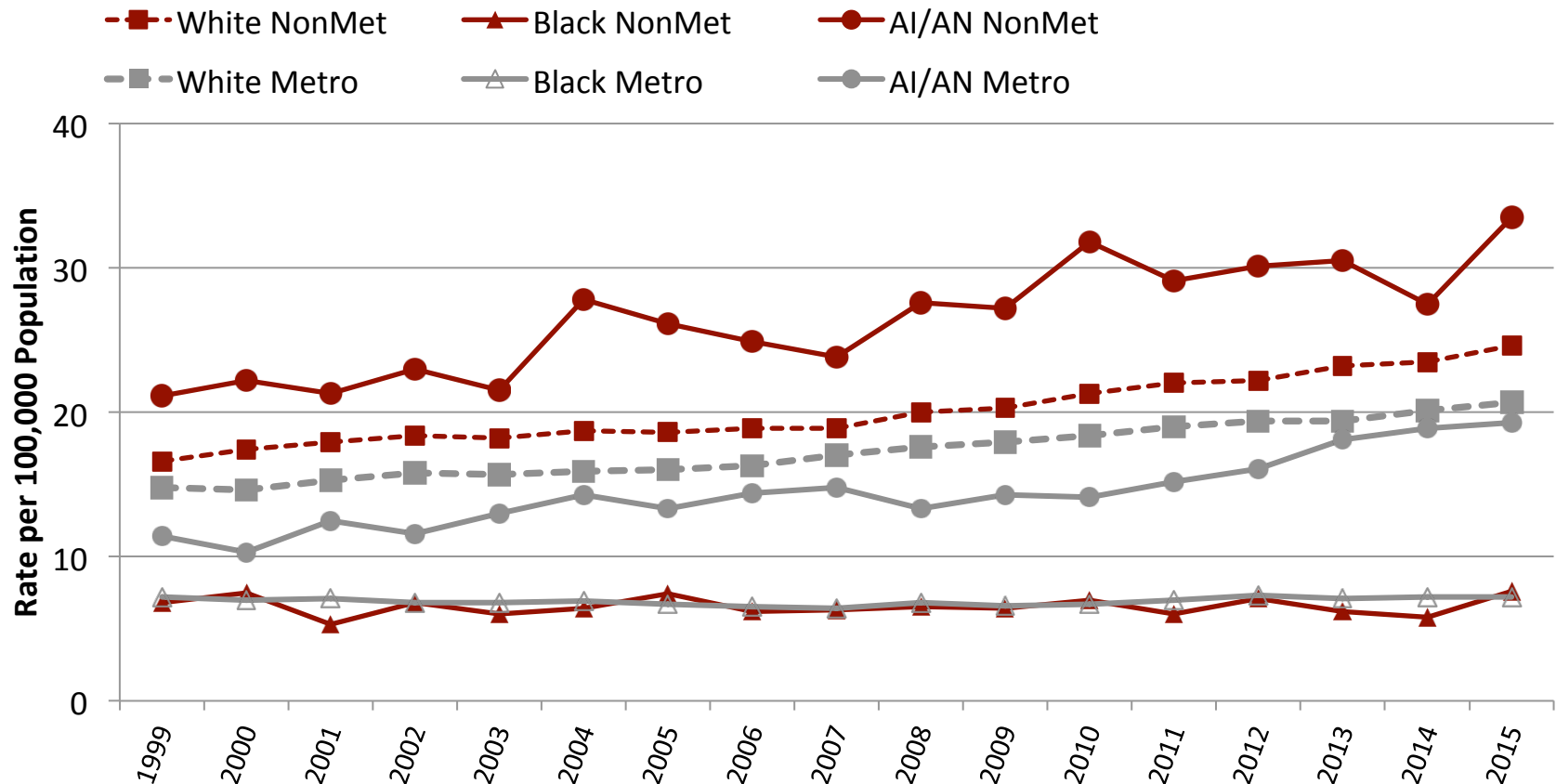

Increased attention, but ...

11 reports with 6 distinct classification approaches

Definitions of rural across 11 CDC Surveillance Reports

Geographic Unit	Categories	Number of Reports	With race/residence
County	Metro / Non metro	3	1
County	4 urban, 2 rural	3	3
County	Non-core rural <i>only</i>	2	2
County	2 urban, 2 rural	1	1
County	3 urban, 3 rural	1	1
ZIP Code Tabulation Area	1 urban, 3 rural	1	0

Geo analysis is complex

- Multiple levels of measurement
 - ◆ County
 - ◆ Census Tract
 - ◆ Public Use Microdata Sample
 - ◆ Care referral region
- Confusing terms
 - ◆ Metropolitan / non-metropolitan
 - ◆ Urban / rural

“Micropolitan:” the term from heck

- Greenwood, SC: 23,000 residents
- NOT a variant on metropolitan (urban) but a rural county with large town



Metropolitan

Rockville, MD: population 66,940



So, what do rural researchers want?

- Clear, consistent definitions of rural
 - ◆ Terms such as “micropolitan” are confusing
- Consistent testing for race/residence interaction effects
 - ◆ If no one looks, no one will find
- Access procedures to enhance geo-based research

Thanks!

- Our web site:
 - ◆ rhr.sph.sc.edu
- Core funding from:
 - ◆ Federal Office of Rural Health Policy, Health Resources & Services Administration, USDHHS
- Contact:
 - ◆ jprobst@sc.edu



The Rural Health Research Gateway provides access to all publications and projects from eight different research centers.

Visit our website for more information.

ruralhealthresearch.org

Sign up for our email alerts!

ruralhealthresearch.org/alerts

Shawnda Schroeder, PhD

Principal Investigator

701-777-0787

shawnda.schroeder@med.und.edu



**Rural Health Research
& Policy Centers**

Funded by the Federal Office of Rural Health Policy
www.ruralhealthresearch.org

Center for Rural Health
University of North Dakota
501 N. Columbia Road Stop 9037
Grand Forks, ND 58202